

# KerrHawe OptiDam™ Anterior

Pat. Pending

# KerrHawe OptiDam™ Anterior

Pat. Pending



 EU Representative  
 Kerr Italia S.p.A.  
 Via Passanti 332  
 84018 Scafati (SA), Italy

---



---



 134°C  
 273°F

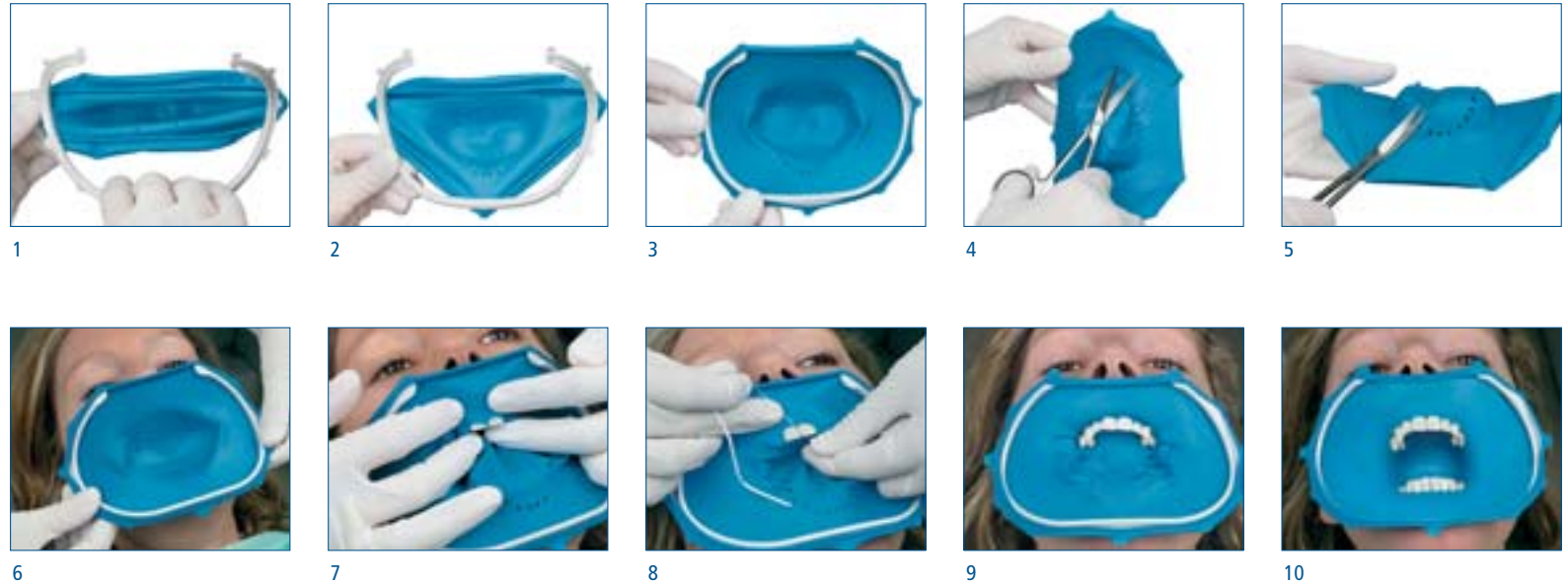

**Caution:**  
OptiDam contains natural rubber latex which may cause allergic reactions.

Manufactured by  
 KerrHawe SA  
 6934 Bioggio/Switzerland  
 www.KerrHawe.com  
 00800 41 05 05 05



Kerr U.S.A.  
 1717 West Collins Avenue  
 Orange, CA 92867  
 (800) KERR-123  
 KerrDental.com

Kerr Australia Pty. Ltd.  
 Unit 11  
 112-118 Talavera Road  
 North Ryde 2113  
 New South Wales, Australia  
 61-29-870-7500

Sybron Dental Specialities Japan, Inc.  
 29-24 Honkomagone 2-chome  
 Bunkyo-ku, Tokyo  
 113-0021 Japan  
 0120-18-3126

# KerrHawe OptiDam™ Posterior

Pat. Pending



# KerrHawe OptiDam™ Posterior

Pat. Pending



1



2



3



4



5



6



7



8

**Caution:**

OptiDam contains natural rubber latex which may cause allergic reactions.

Manufactured by  
KerrHawe SA  
6934 Bioggio/Switzerland  
[www.KerrHawe.com](http://www.KerrHawe.com)  
00800 41 05 05 05



Kerr U.S.A.  
1717 West Collins Avenue  
Orange, CA 92867  
(800) KERR-123  
[KerrDental.com](http://KerrDental.com)

Kerr Australia Pty. Ltd.  
Unit 11  
112-118 Talavera Road  
North Ryde 2113  
New South Wales, Australia  
61-29-870-7500

Sybron Dental Specialities Japan, Inc.  
29-24 Honkomagone 2-chome  
Bunkyo-ku, Tokyo  
113-0021 Japan  
0120-18-3126